

NOTES:

- DESIGNATION AREA TO BE REDUCED UPON COMPLETION OF WORKS.

LEGEND

- MAIN TUNNEL
- LINK SEWER
- CSO COLLECTOR
- CONNECTION PIPELINE
- VENTILATION DUCTS
- EXISTING RETICULATION SEWER
- EXISTING TRUNK SEWER
- EXISTING STORMWATER
- PROPOSED DESIGNATION BOUNDARY
- LID/STRUCTURE FLUSH WITH GROUND
- LID/STRUCTURE ABOVE GROUND

Plot Date: 11-Jul-13 11:42 a.m.
 File path: P:\0538 - Central Interceptor\04_Drawings\4.3_Working\AEE\Consent\General\DWG

DESIGNED	NL				
DES. CHECKED	JS				
DRAWN	AP				
DWG. CHECKED	NL				
REV'D P.MGR	JS				
APP'D P.DIR	CC				
ISSUE	DATE	AMENDMENT	BY	APPD.	DATE
B	12/07/13	ADDRESS NUMBERS ADDED AND OVERFLOW NOTES ADDED	AP	JQC	REV'D P.MGR
A	17/08/12	CONSENT ISSUE	AP	PR	APP'D P.DIR

OPERATIONS

SITE LAYOUT AND DESIGNS INDICATIVE ONLY AND SUBJECT TO CHANGE DURING DETAILED DESIGN DEVELOPMENT

ASSET MANAGER

AEE JULY 2013



COPYRIGHT - This drawing, the design and concept, remain the exclusive property of Watercare Services Limited and may not be used without approval. Copyright reserved.

**CENTRAL INTERCEPTOR
GENERAL
NORGROVE AVENUE (L2S2) - PERMANENT WORKS PLAN**

CAD FILE AEE-MAIN-14.1_B	DATE 11-Jul-13
ORIGINAL SCALE A1	CONTRACT No. 0538
1:1000 A3	
DRAWING No. AEE-MAIN-14.1	ISSUE B

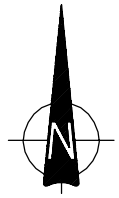

LEGEND

- MAIN TUNNEL
- LINK SEWER
- CSO COLLECTOR
- CONNECTION PIPELINE
- VENTILATION DUCTS
- EXISTING RETICULATION SEWER
- WC EXISTING TRUNK SEWER
- SW EXISTING STORMWATER
- PROPOSED DESIGNATION BOUNDARY
- LID/STRUCTURE FLUSH WITH GROUND
- LID/STRUCTURE ABOVE GROUND
- PROPOSED NOISE BARRIER
- MOBILE/TEMPORARY NOISE BARRIER

NOTES:

- MOBILE NOISE BARRIER USED TO SCREEN LOCAL WORKS AT REAR OF VERONA ST PROPERTIES.

Plot Date: 11-Jul-13 11:44 a.m.
 File path: P:\0538 - Central Interceptor\04_Drawings\4.3_Working\AEE_Main_Concent\General\0wg

DESIGNED	NL				
DES. CHECKED	JS				
DRAWN	AP				
DWG. CHECKED	NL				
REV'D P.MGR	JS				
APP'D P.DIR	CC				
ISSUE	DATE	AMENDMENT	BY	APPD.	DATE
B	12/07/13	ADDRESS NUMBERS ADDED	AP	JQC	
A	17/08/12	CONSENT ISSUE	AP	PR	

OPERATIONS

SITE LAYOUT AND DESIGNS INDICATIVE ONLY AND SUBJECT TO CHANGE DURING DETAILED DESIGN DEVELOPMENT

ASSET MANAGER

AEE JULY 2013



CENTRAL INTERCEPTOR GENERAL

NORCROVE AVENUE (L2S2) - CONSTRUCTION WORKS PLAN

CAD FILE AEE-MAIN-14.2	DATE 11-Jul-13
ORIGINAL SCALE A1	CONTRACT No. 0538
1:1000 A3	
DRAWING No. AEE-MAIN-14.2	ISSUE B

A08301A_207_L2S2_Norgrove_Ave_revC.dgn





Legend	
	Residential
	Open Space
	Business
	Designation
	Designation Boundary
	Walkways
	Water Course

Figure 62



View from Norgrove Avenue



View from Meola Creek looking West



Note: Site layout indicative only. Final layout dependant on Construction Management Plan



Note: Site layout indicative only. Final layout dependant on Site Reinstatement Plan

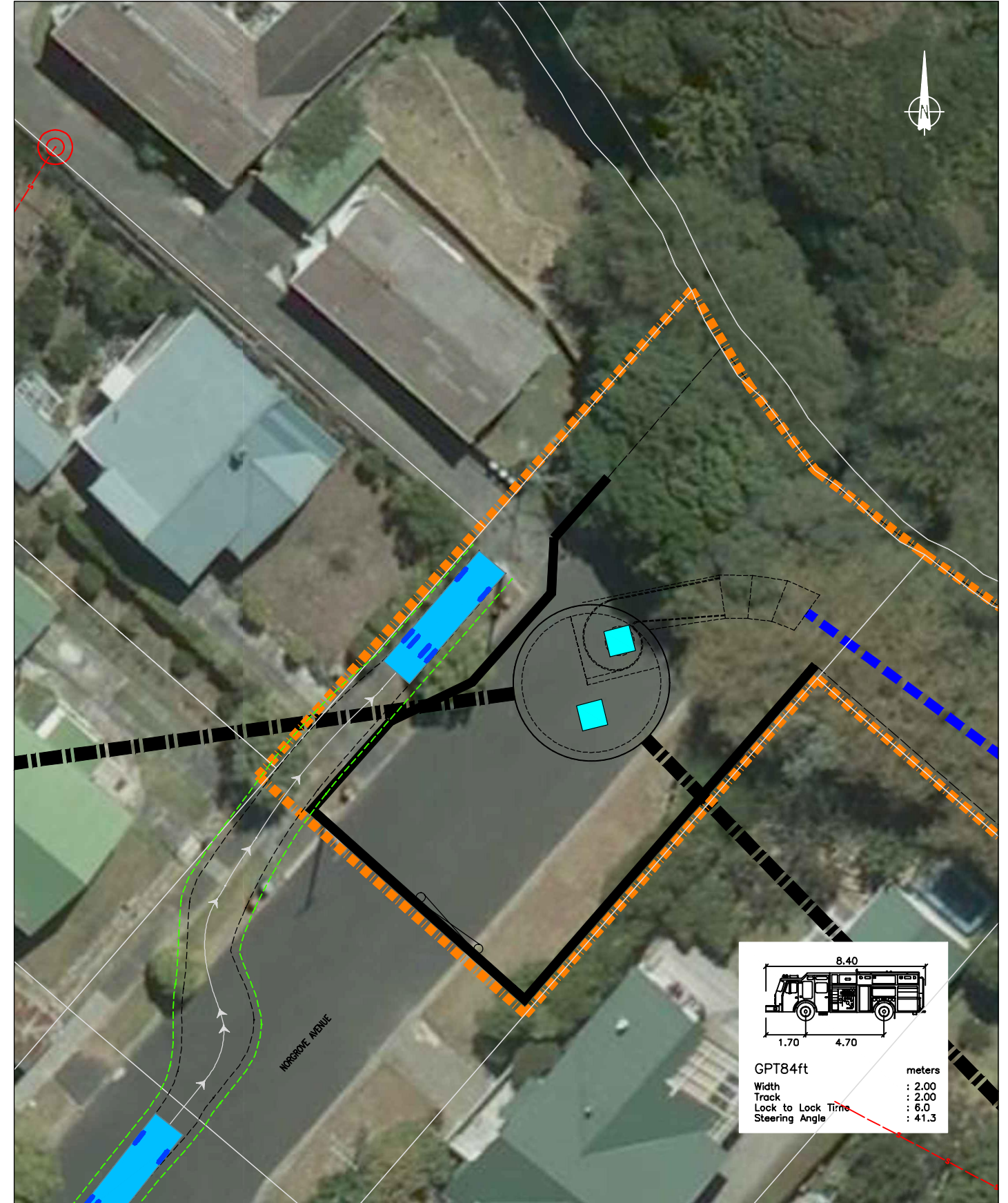
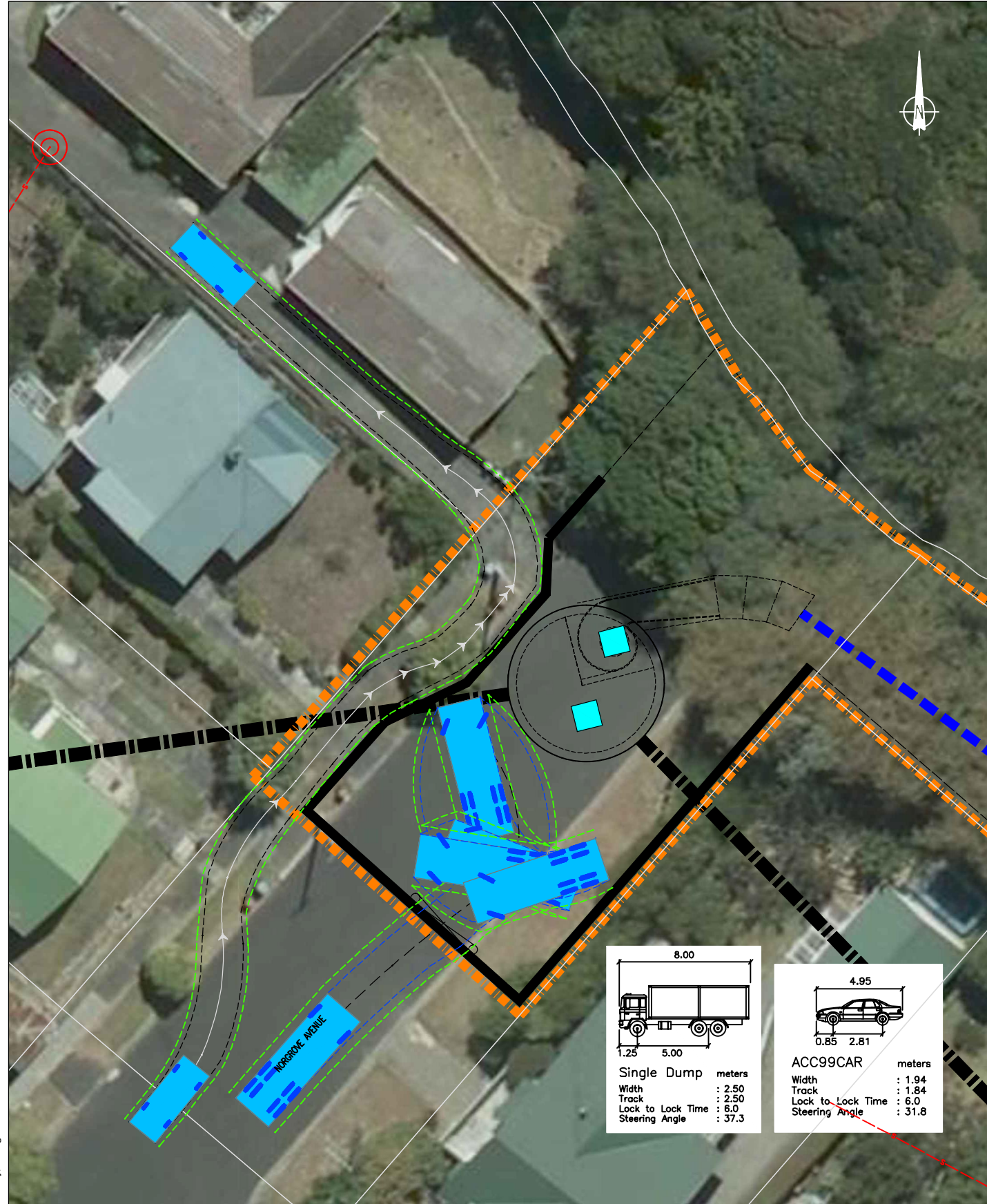

Tuesday, 7 August 2012

REVISION	DATE	DESCRIPTION
---	05.06.2012	Sourced from Watercare - AEE-MAIN-14.2.dwg
A	24.07.2012	Amend car tracking, noise barrier and removal of street light
B	07.08.2012	Dump truck tracking addition
---	---	---
---	---	---
---	---	---

Watercare Central Interceptor
Norgrove Avenue (L2S2) - Truck Tracking



DRAWN: SP
 DATE: 07.08.2012
 SCALE: 1:300@A3
 DWG NO:11117A22D



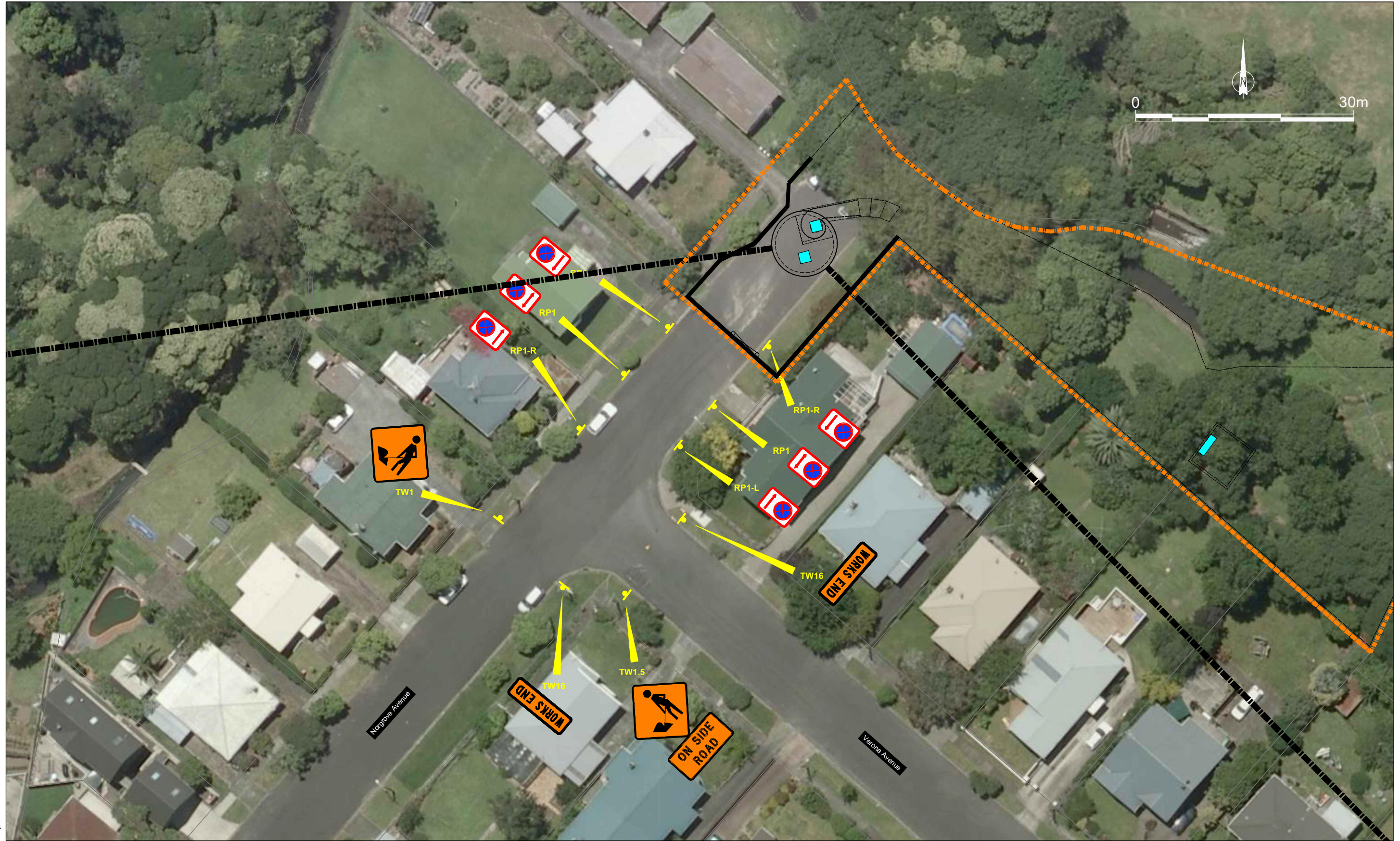

Friday, 29 June 2012

REVISION	DATE	DESCRIPTION
----	05.06.2012	Sourced from Watercare - AEE-MAIN-14.2.dwg

Watercare Central Interceptor
 CTMP Norgrove Avenue (L2S2)



DRAWN: SP
 DATE: 29.06.2012
 SCALE: 1:500@A3
 DWG NO:11117A3C



27

Unallocated Page

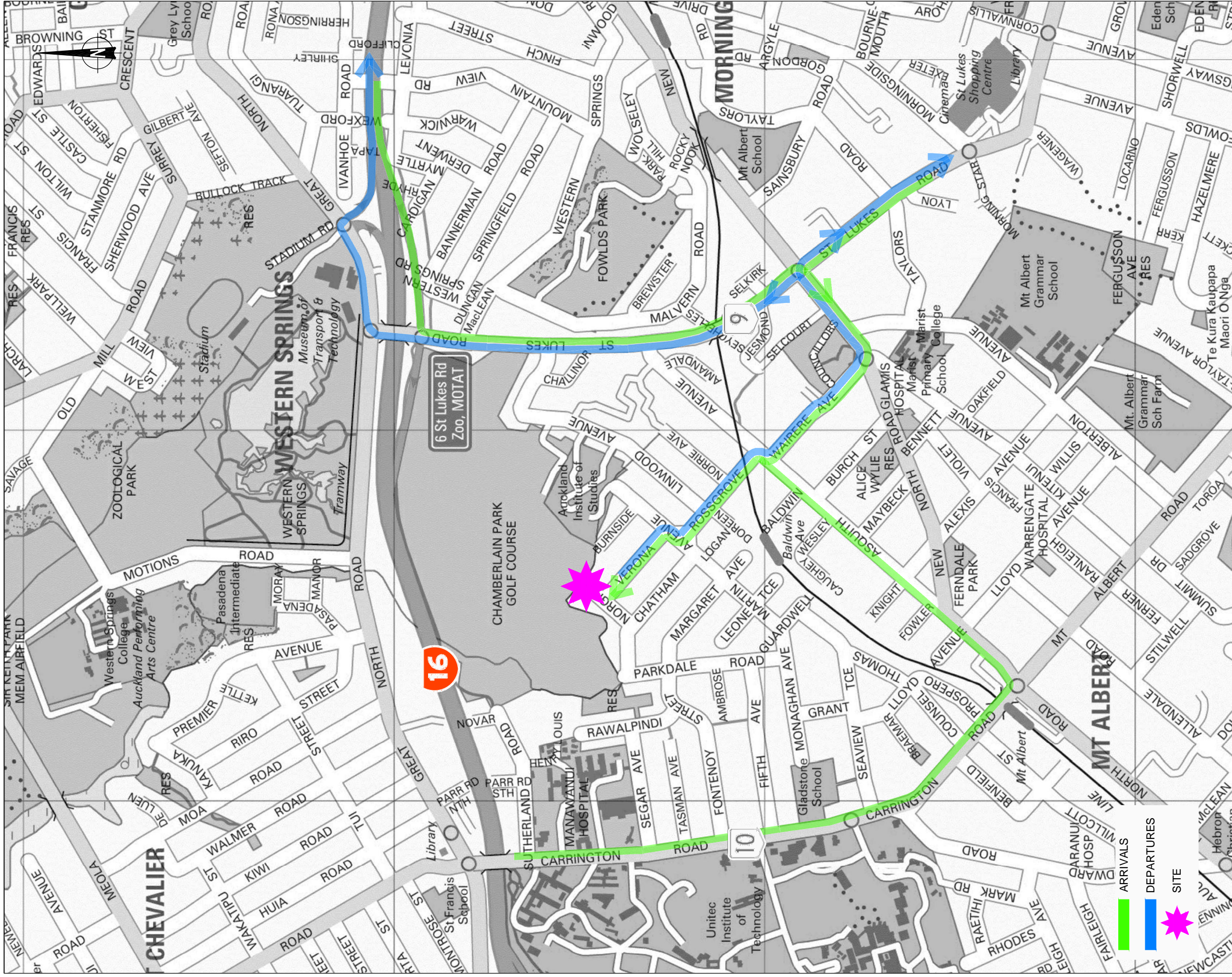

Monday, 22 July 2013

Watercare - Norgrove Avenue (L2S2)
Truck Routes

Traffic Design Group

28V3

SCALE: N.T.S